

FARRIS, HANSEN & ASSOCIATES, INC.

ENGINEERING — ARCHITECTURE — SURVEYING
7 RIDGWAY COURT — P.O. BOX 437 — ELKHORN, WISCONSIN 53121
PHONE: (262) 723-2098 FAX: (262) 723-5886

LOT 1 OF C.S.M. 3803

LOCATED IN THE NE 1/4 AND SE 1/4 OF
THE NW 1/4 OF SECTION 32, TOWN 4 NORTH,
RANGE 15 EAST, WALWORTH COUNTY, WISCONSIN

— WORK ORDERED BY —
EUGENE & DONNA FRODL
N7553 STATE ROAD "89"
WHITEWATER, WI 53190

GRID NORTH
WI. COORD. SYSTEM
SOUTH ZONE
ASSIGNED N. LINE NW 1/4
N 88° 06' 43" E

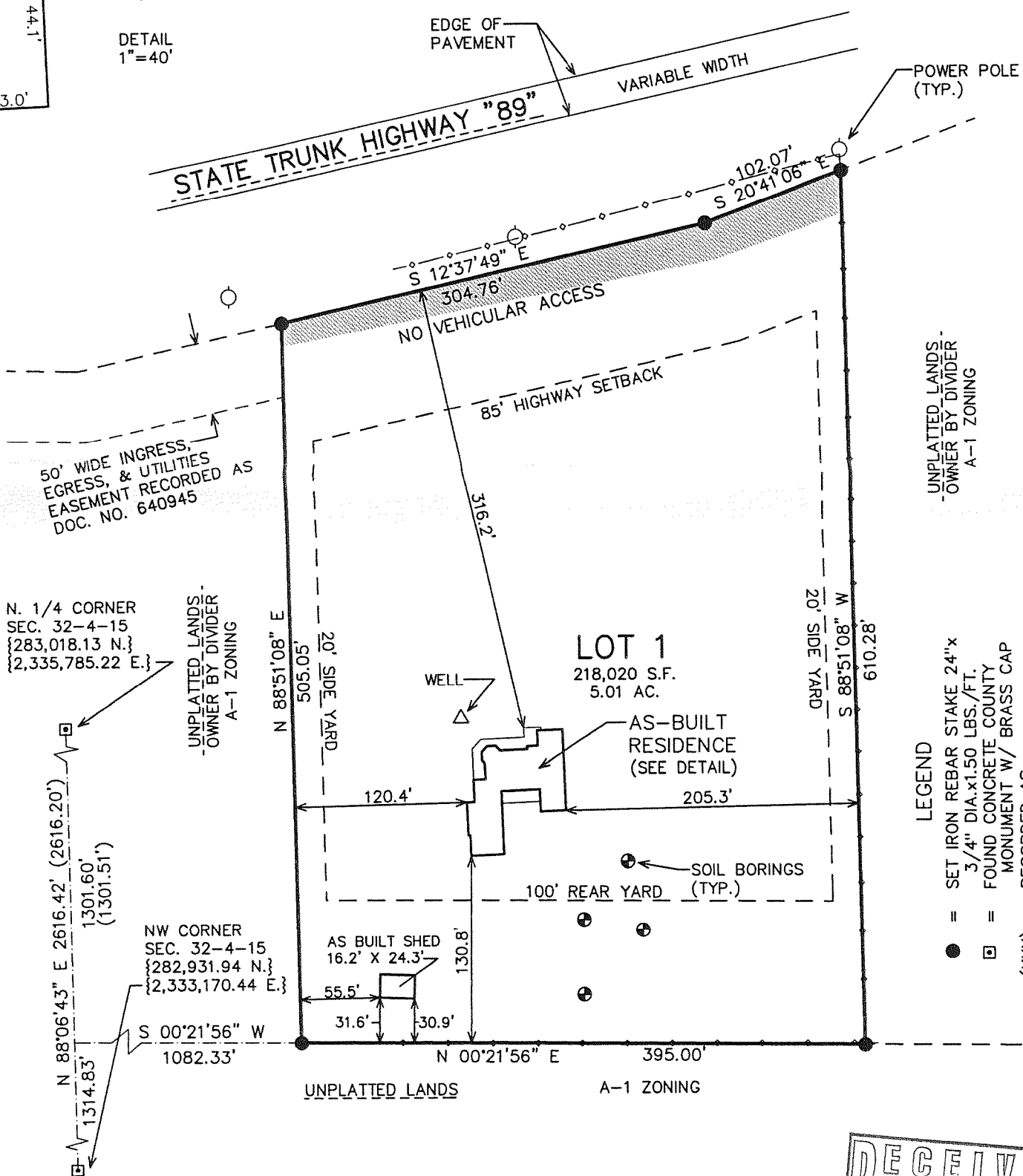
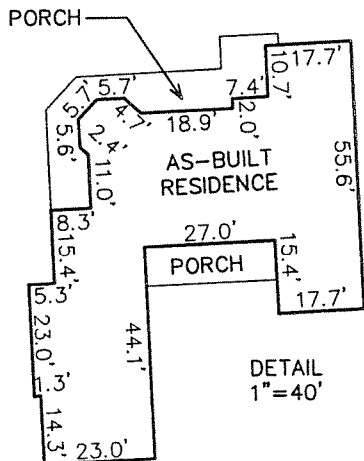

NOTE: COPIES OF THIS MAP TO WHICH THE FOLLOWING CERTIFICATE WILL APPLY SHOW THE SURVEYOR'S ORIGINAL SEAL AND SIGNATURE IN RED INK. COPIES BY ANY OTHER MEANS MAY HAVE ALTERATIONS WHICH DO NOT REPRESENT THE SURVEYOR'S WORK PRODUCT.

I HEREBY CERTIFY THAT THE ABOVE DESCRIBED PROPERTY HAS BEEN SURVEYED UNDER MY DIRECTION AND THAT THE ABOVE MAP IS A TRUE REPRESENTATION THEREOF AND SHOWS THE SIZE AND LOCATION OF THE PROPERTY AND ITS EXTERIOR BOUNDARIES. THIS SURVEY IS MADE FOR THE USE OF THE PRESENT OWNERS OF THE PROPERTY, AND ALSO THOSE WHO PURCHASE, MORTGAGE, OR GUARANTEE THE TITLE THERETO WITHIN ONE YEAR FROM THE DATE HEREOF.

DATED: APRIL 13, 2005

REVISED: JULY 7, 2005 TO SHOW SIZE & LOCATION OF AS-BUILT RESIDENCE
REVISED 12-08-2008 TO SHOW SIZE & LOCATION OF AS BUILT SHED

PETER S. GORDON R.L.S. 2101

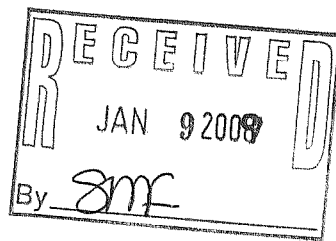

PROJECT: 4270.04
DATE: 04/13/2005
SHEET 1 OF 1